(X10) WF 1

(X10) WF 2

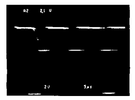
(X100) WF 3

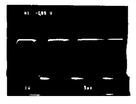
(X10) WF 4

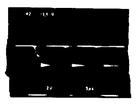
(X100) WF 5

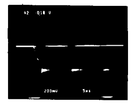
(X100) WF 6

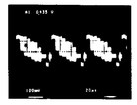
(X10) WF 7

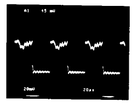
(X10) WF 8

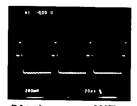
(X10) WF 9

(X10) WF 10

(X10) WF 11

(X10) WF 12

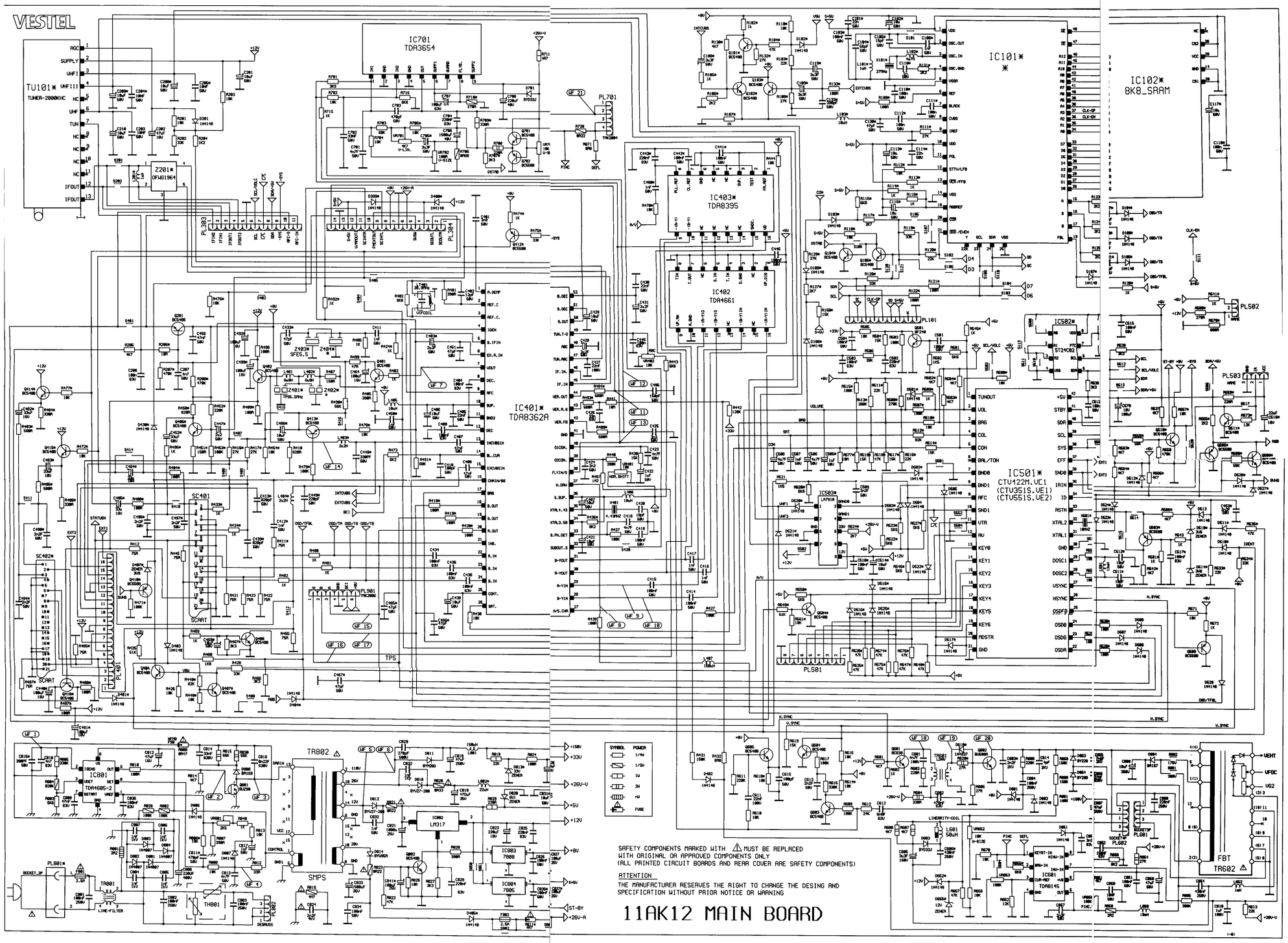

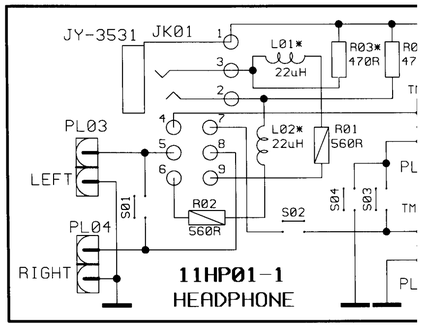

SPEAKER OPTIONS	S02	S03	S04
ONE SPEAKER	N.C.	N.C.	CON
TWO SPEAKERS IN PARALLEL	CON	N.C.	CON
TWO SPEAKERS IN SERIES	N.C.	CON	N.C.
STEREO	CON	N.C.	CON

STEREO-MONO INPUT	S01	R01
MONO WITH STEREO JACK	CON	CON
MONO WITH MONO JACK	N.C.	N.C.
STEREO	N.C.	CON.

FTZ OPTION	L01*	L
WITH FTZ	CON	C
WITHOUT FTZ	JMP.	J

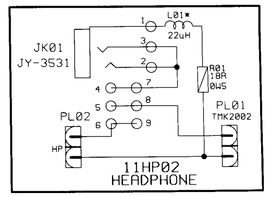

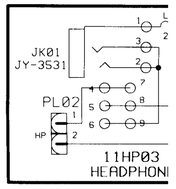

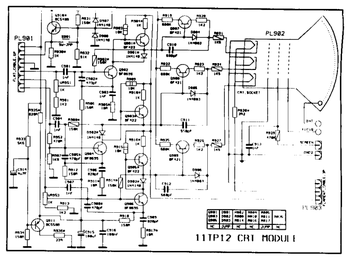

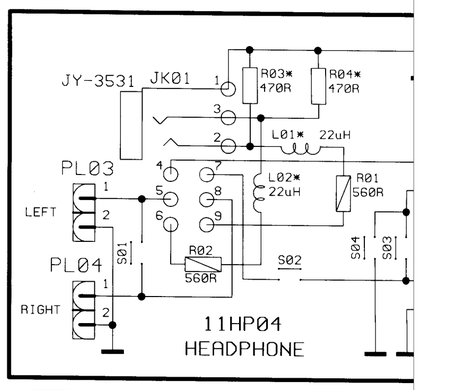

SPEAKER OPTIONS	S02	S03	S04
ONE SPEAKER	N.C.	N.C.	CON
TWO SPEAKERS IN PARALLEL	CON	N.C.	CON
TWO SPEAKERS IN SERIES	N.C.	CON	N.C.
STEREO	CON	N.C.	CON

STEREO-MONO INPUT	S01	R01
MONO WITH STEREO JACK	CON	CON
MONO WITH MONO JACK	N.C.	N.C.
STEREO	N.C.	CON.

FTZ OPTION	L01*	L
WITH FTZ	CON	C
WITHOUT FTZ	JMP.	J

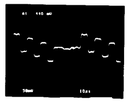
(X10) WF 13

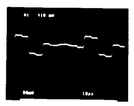
(X10) WF 14

(X10) WF 15

(X10) WF 16

(X10) WF 17

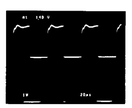
(X10) WF 18

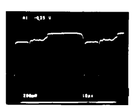
(X10) WF 19

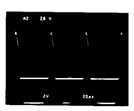
(X100) WF 20

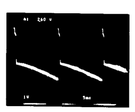
(X10) WF 21

(X100) WF 2

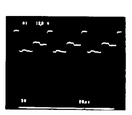
(X100) WF 23

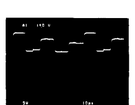
(X100) WF 24